



Test Report

No.: SL119002448091TX

Date: Jun 06, 2019

Page 1 of 3

EXPED AG
HARDSTRASSE 81
ZURICH,8004,SWITZERLAND

The following sample was submitted and identified by the client as:

One sample of Exped MegaMat Max 15LXW

Brand : EXPED
End Use : Camping mat
Lot No. : 9110
Season : 2020
Children Sleepwear : No
Country Of Origin : Taiwan

Sample Receiving Date : May 10, 2019

Test Performing Period : May 11, 2019 – Jun 06, 2019

Test Performed : Selected test(s) as requested by applicant against specified requirement (details please refer to result page(s)).

* * * *

Test Results : Please refer to the next page(s).

Signed for and on behalf of
SGS Hong Kong Ltd.

Carmen Ng
Senior Technical Executive

This document is issued by the Company subject to its General Conditions of Service printed overleaf, available on request or accessible at <http://www.sgs.com/en/Terms-and-Conditions.aspx> and, for electronic format documents, subject to Terms and Conditions for Electronic Documents at <http://www.sgs.com/en/Terms-and-Conditions/Terms-e-Documents.aspx>. Attention is drawn to the limitation of liability, indemnification and jurisdiction issues defined therein. Any holder of this document is advised that information contained hereon reflects the Company's findings at the time of its intervention only and within the limits of Client's instructions, if any. The Company's sole responsibility is to its Client and this document does not exonerate parties to a transaction from exercising all their rights and obligations under the transaction documents. This document cannot be reproduced except in full, without prior written approval of the Company. Any unauthorized alteration, forgery or falsification of the content or appearance of this document is unlawful and offenders may be prosecuted to the fullest extent of the law.

Unless otherwise stated the results shown in this test report refer only to the sample(s) tested and such sample(s) are retained for 30 days only.





Test Report

No.: SL119002448091TX

Date: Jun 06, 2019

Page 2 of 3

Test Results :

Thermal Resistance of Sleeping Pad (ASTM F3340-18)

Test conditions:

Ambient temperature: $20 \pm 0.5^{\circ}\text{C}$

Relative humidity: $35 \pm 5\%$

Hotplate temperature: $35 \pm 0.1^{\circ}\text{C}$

Cold plate temperature: $5 \pm 0.1^{\circ}\text{C}$

Inner pressure before compression: $3.5 \pm 0.2 \text{ kPa}$

External pressure: $2.0 \pm 0.1 \text{ kPa}$

Result:

| Sample (Exped MegaMat Max 15LXW) | Location measurement, R_{ct} ($\text{K m}^2/\text{W}$) | | | |
|----------------------------------------------------------------------------|------------------------------------------------------------|------------|------------|-----------|
| | Location 1 | Location 2 | Location 3 | Average |
| Sample A1 | 1.858 | 1.834 | 1.894 | 1.862 |
| Sample A2 | 1.871 | 1.850 | 1.884 | 1.868 |
| RSI value ($\text{K m}^2/\text{W}$) | | | | RSI-1.865 |
| R value ($\text{ft}^2 \cdot ^{\circ}\text{F} \cdot \text{h}/\text{Btu}$) | | | | R-10.6 |

Remark:

1. The higher the RSI-value/R-value of the sleeping pad sample, the better the thermal insulation.
2. No. of specimen used per sample: 2

This document is issued by the Company subject to its General Conditions of Service printed overleaf, available on request or accessible at <http://www.sgs.com/en/Terms-and-Conditions.aspx> and, for electronic format documents, subject to Terms and Conditions for Electronic Documents at <http://www.sgs.com/en/Terms-and-Conditions/Terms-e-Documents.aspx>. Attention is drawn to the limitation of liability, indemnification and jurisdiction issues defined therein. Any holder of this document is advised that information contained hereon reflects the Company's findings at the time of its intervention only and within the limits of Client's instructions, if any. The Company's sole responsibility is to its Client and this document does not exonerate parties to a transaction from exercising all their rights and obligations under the transaction documents. This document cannot be reproduced except in full, without prior written approval of the Company. Any unauthorized alteration, forgery or falsification of the content or appearance of this document is unlawful and offenders may be prosecuted to the fullest extent of the law.

Unless otherwise stated the results shown in this test report refer only to the sample(s) tested and such sample(s) are retained for 30 days only.

Photo:
Sample: A1

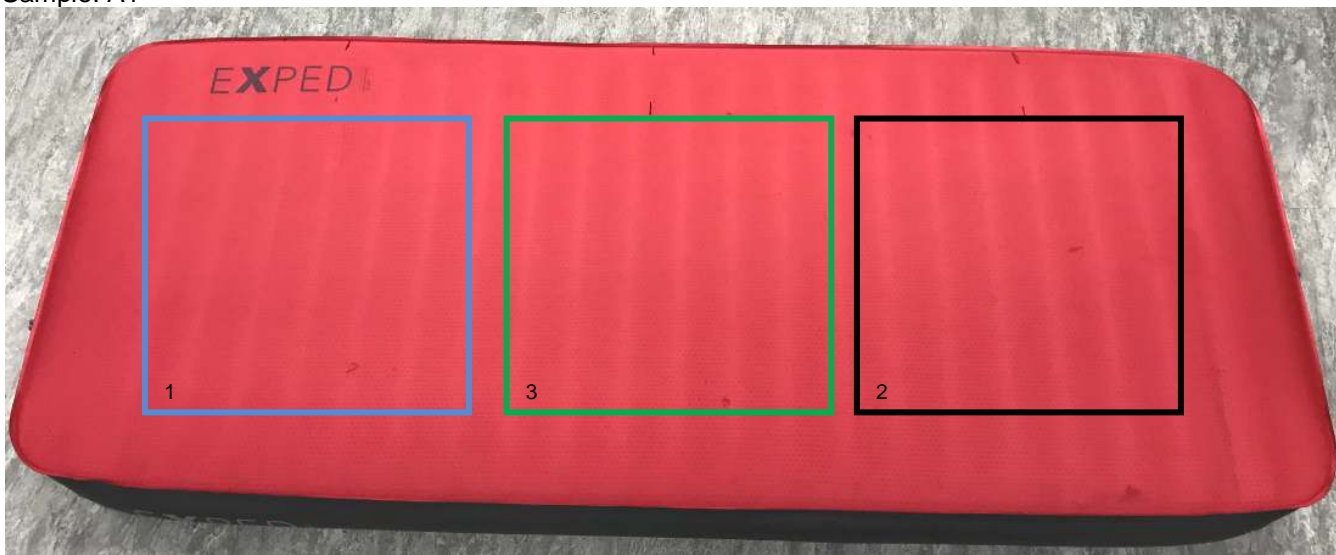

Sample: A2

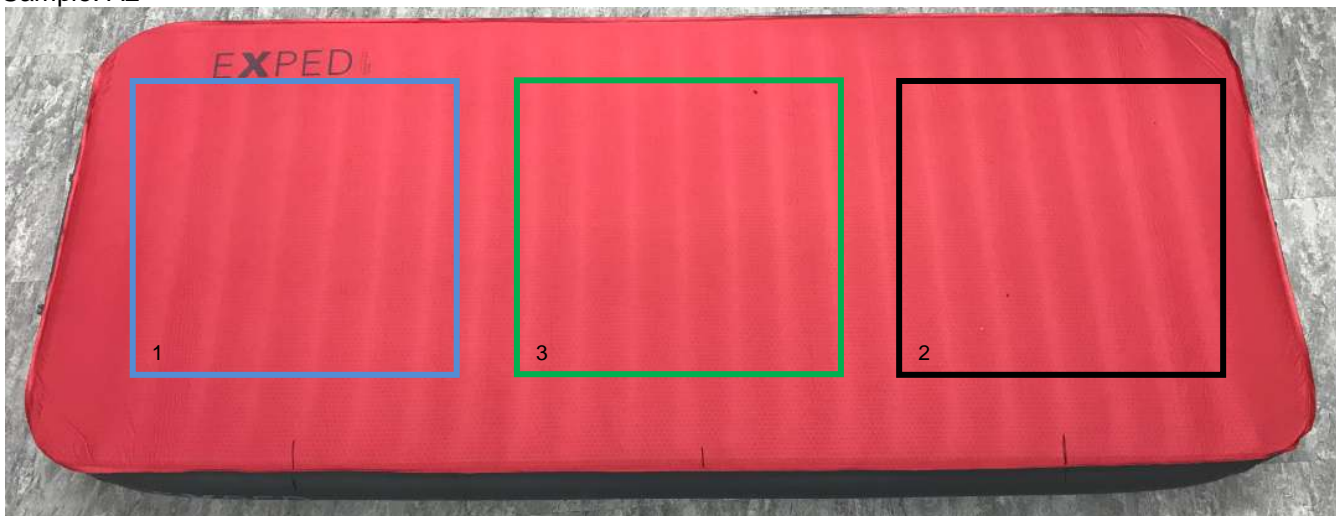

*** End of Report ***

This document is issued by the Company subject to its General Conditions of Service printed overleaf, available on request or accessible at <http://www.sgs.com/en/Terms-and-Conditions.aspx> and, for electronic format documents, subject to Terms and Conditions for Electronic Documents at <http://www.sgs.com/en/Terms-and-Conditions/Terms-e-Document.aspx>. Attention is drawn to the limitation of liability, indemnification and jurisdiction issues defined therein. Any holder of this document is advised that information contained hereon reflects the Company's findings at the time of its intervention only and within the limits of Client's instructions, if any. The Company's sole responsibility is to its Client and this document does not exonerate parties to a transaction from exercising all their rights and obligations under the transaction documents. This document cannot be reproduced except in full, without prior written approval of the Company. Any unauthorized alteration, forgery or falsification of the content or appearance of this document is unlawful and offenders may be prosecuted to the fullest extent of the law.

Unless otherwise stated the results shown in this test report refer only to the sample(s) tested and such sample(s) are retained for 30 days only.